

PROPOSED ADDITIONS TO THE EXISTING DWELLING HOUSE IN PLOT NO 74, MAJESTIC COLONY, VALASARAWAKKAM VILLAGE, VILLIVAKKAM PANCHAYAT UNION, SAIDAPET TALUK, CHINGLEPET DISTRICT. S.N. 158/32 AND 165/2 OF VALASARAWAKKAM VILLAGE

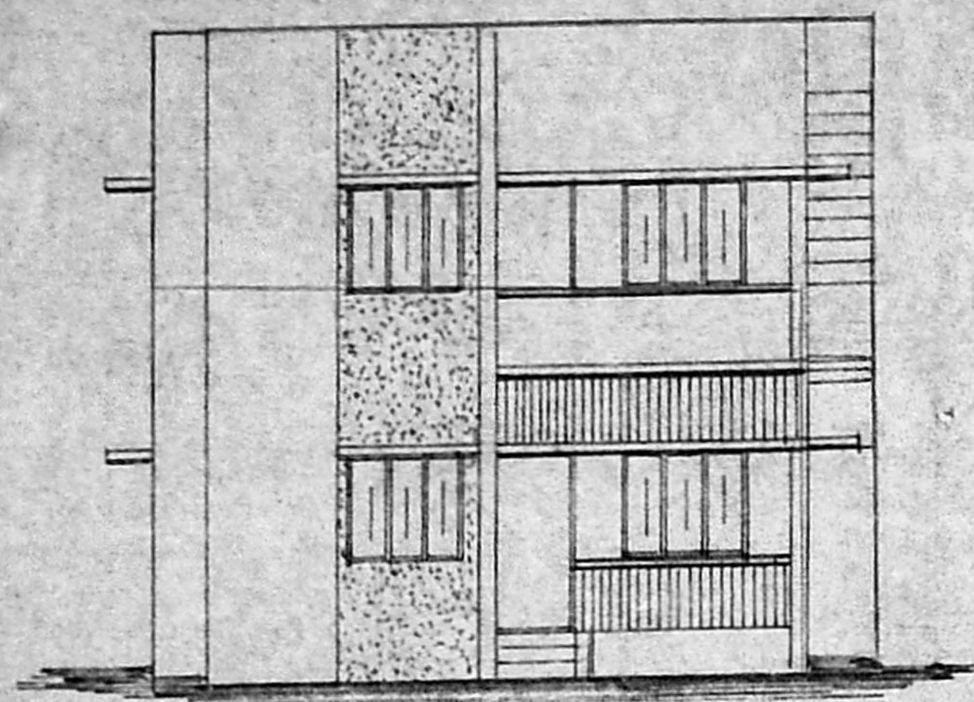

ELEVATION

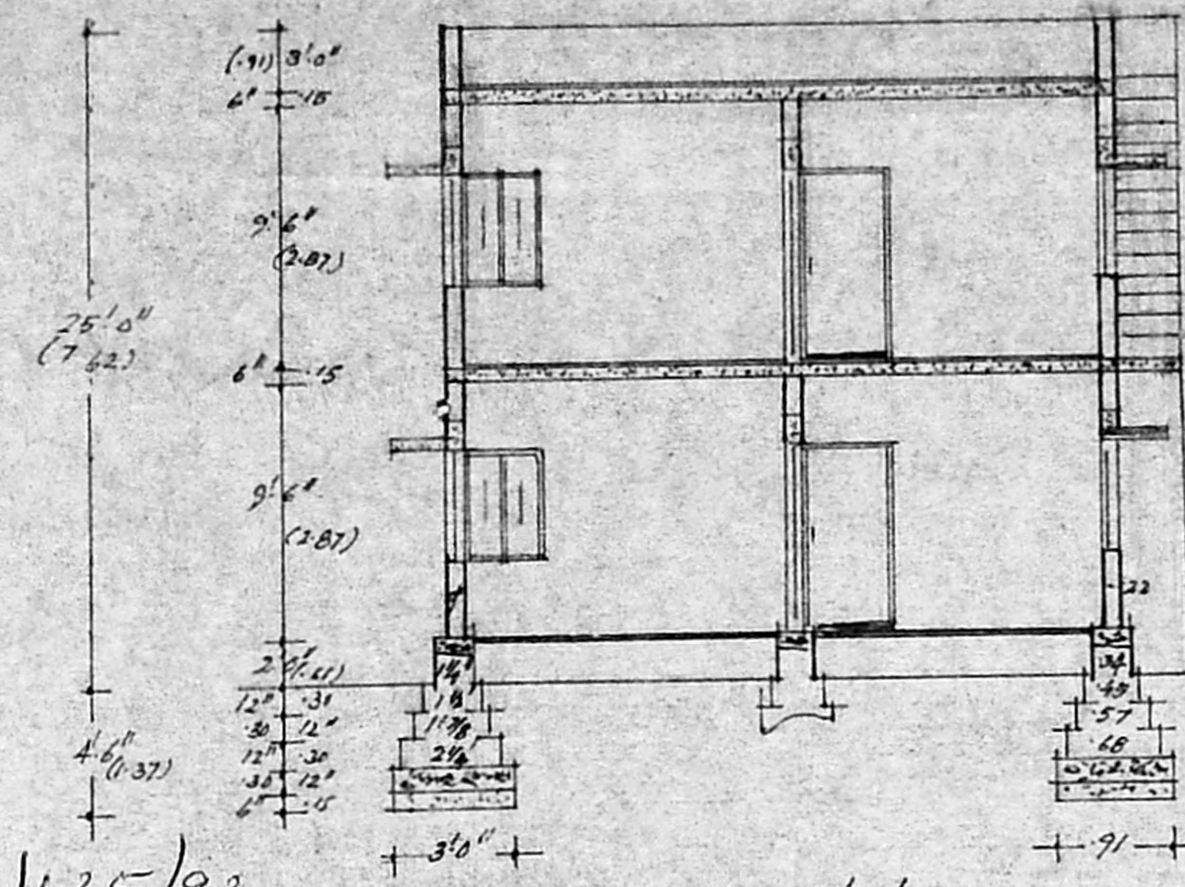

SECTION AA'

WEATHERING COURSE WITH 2 COURSE FLAT TILES
 PARAPET WALL 3'0" HEIGHT.
 ROOF CONCRETE 1:2:4.
 R.C.C. LINTEL WITH 1:2:4 MIX.
 R.C.C. SUNSHADE 1:2:4, NIG.
 LOFT IN 1:2:4 MIX.
 BRICK WORK 1:1:6.
 FLOORING CONCRETE 1:2:4.
 PLINTH BEAM 1:2:4 MIX.
 WALL PLASTERING 1:1:4 MIX.
 CEILING PLASTERING WITH CH:1:3, MIX.
 GROUND EXISTING FILLING
 LEVEL
 P.C.C. 1:4:8
 SAND FILLING

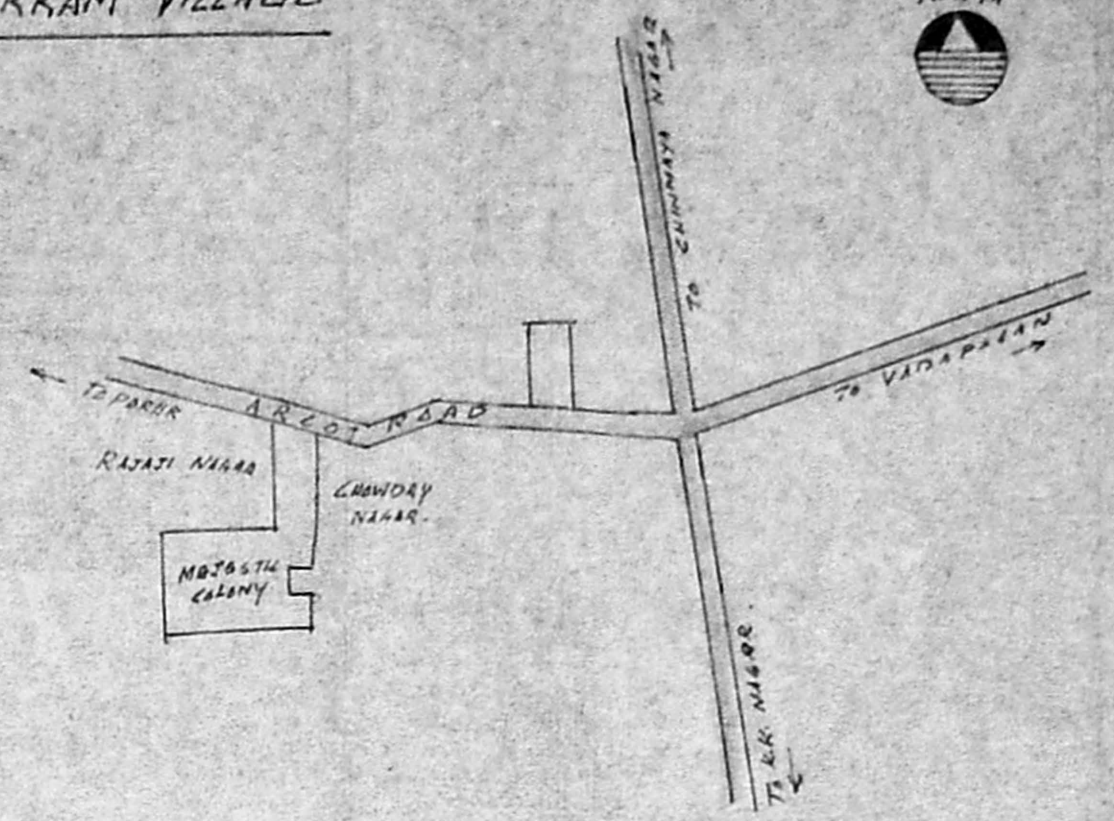

JOINERIES:-

D	DOOR	3'3" x 7'6" (97 x 213)
D ₁	"	3'0" x 7'0" (91 x 210)
D ₂	"	2'6" x 7'6" (78 x 213)
W	WINDOW	6'0" x 4'6" (182 x 137)
W ₁	"	4'6" x 4'6" (137 x 137)
W ₂	"	3'0" x 4'6" (91 x 137)
W ₃	"	4'6" x 3'0" (137 x 91)
V	VENTILATOR	3'0" x 2'0" (91 x 61)

Planning Permit No. _____
APPROVED
 SUBJECT TO THE CONDITIONS IN THIS OFFICE LETTER.
 No. 3447/93 Date 8/93
 N.V. A. Murthy
 18/13
 FOR MEMBER SECRETARY
 MADRAS METROPOLITAN
 DEVELOPMENT AUTHORITY
 MADRAS - 600 008.

27'0" (823)
 4'0" (122) 8'9" (266) 11'3" (343) 1'3" (38)
 (12) (22) (266) (343) (38)

27'0" (823)
 4'6" (139) 8'9" (266) 11'3" (343) 1'3" (38)
 (12) (22) (266) (343) (38)

SITE PLAN
 SCALE 1"=16'0"

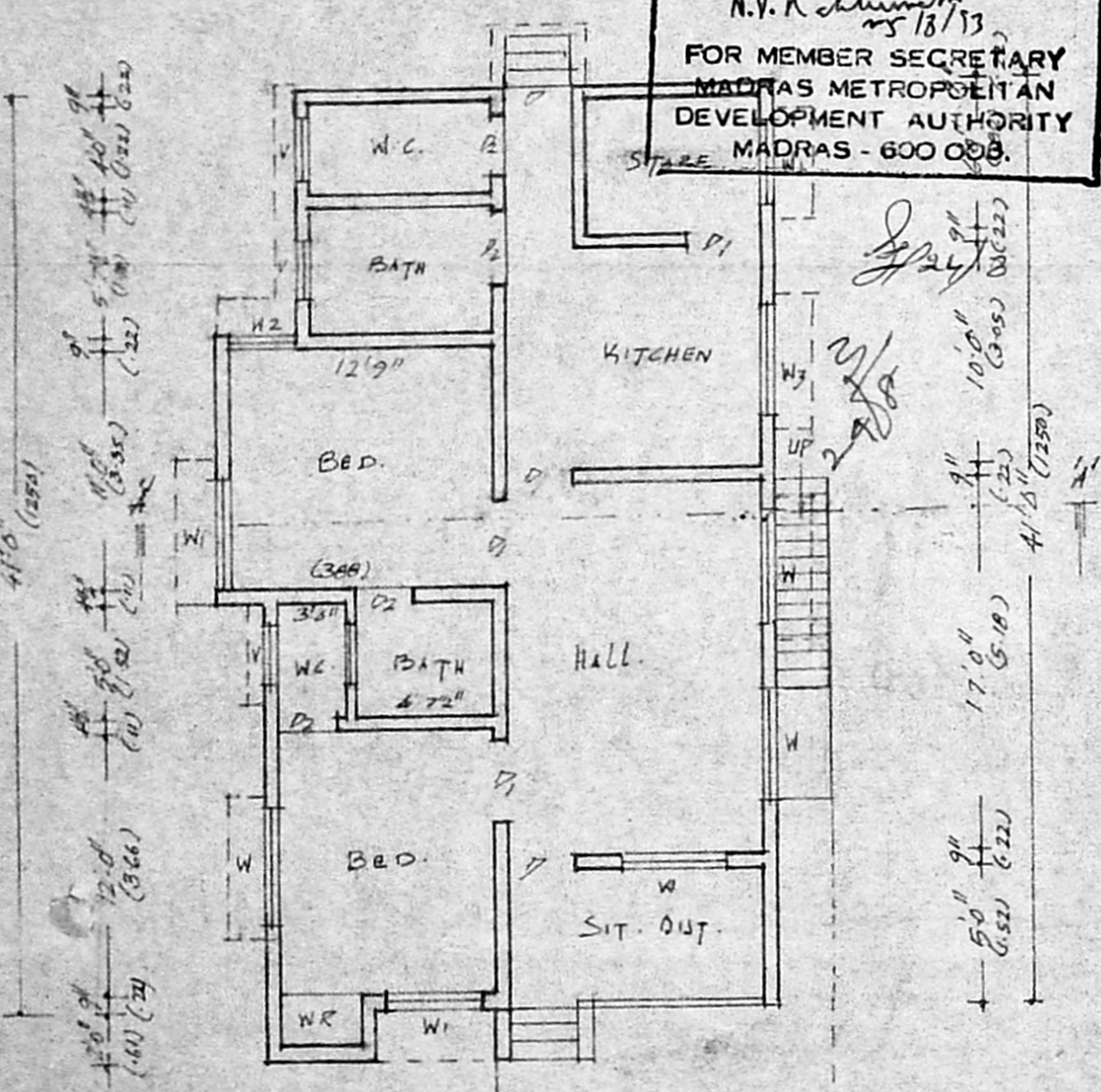

GROUND FLOOR PLAN

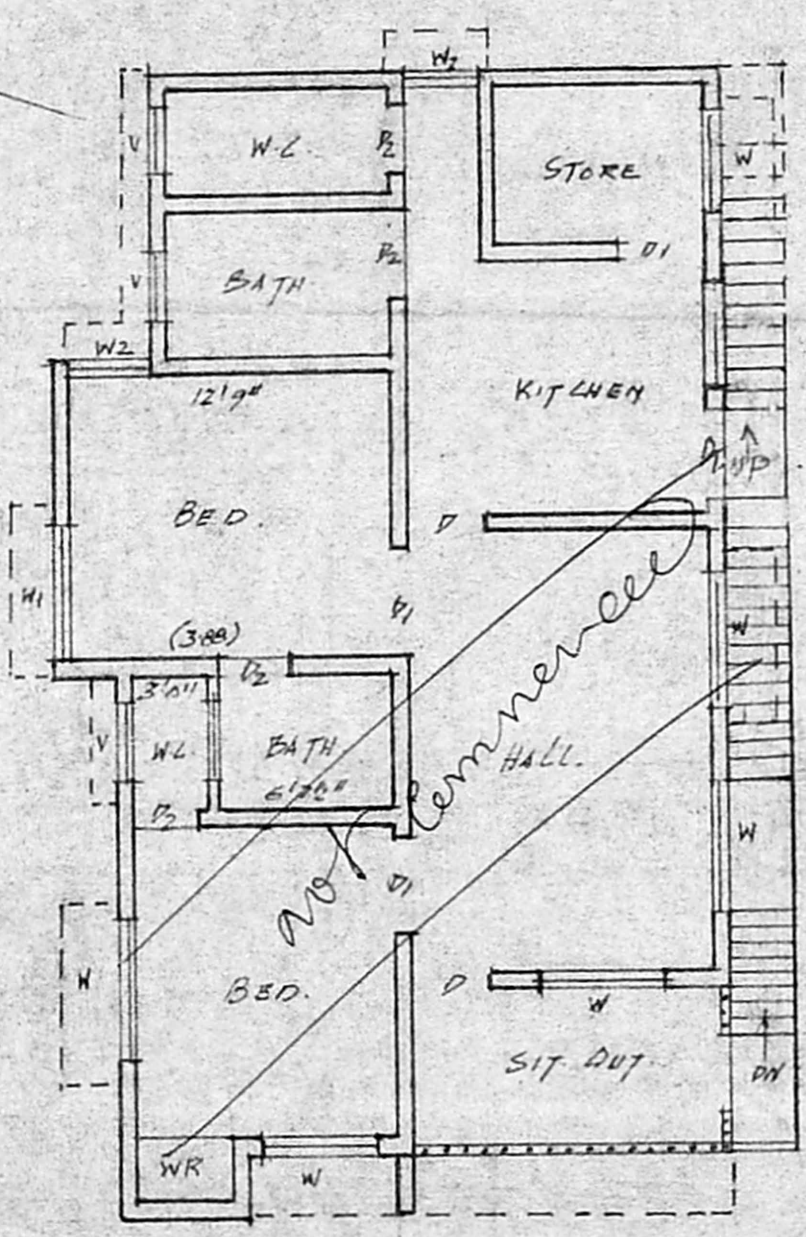

FIRST FLOOR PLAN

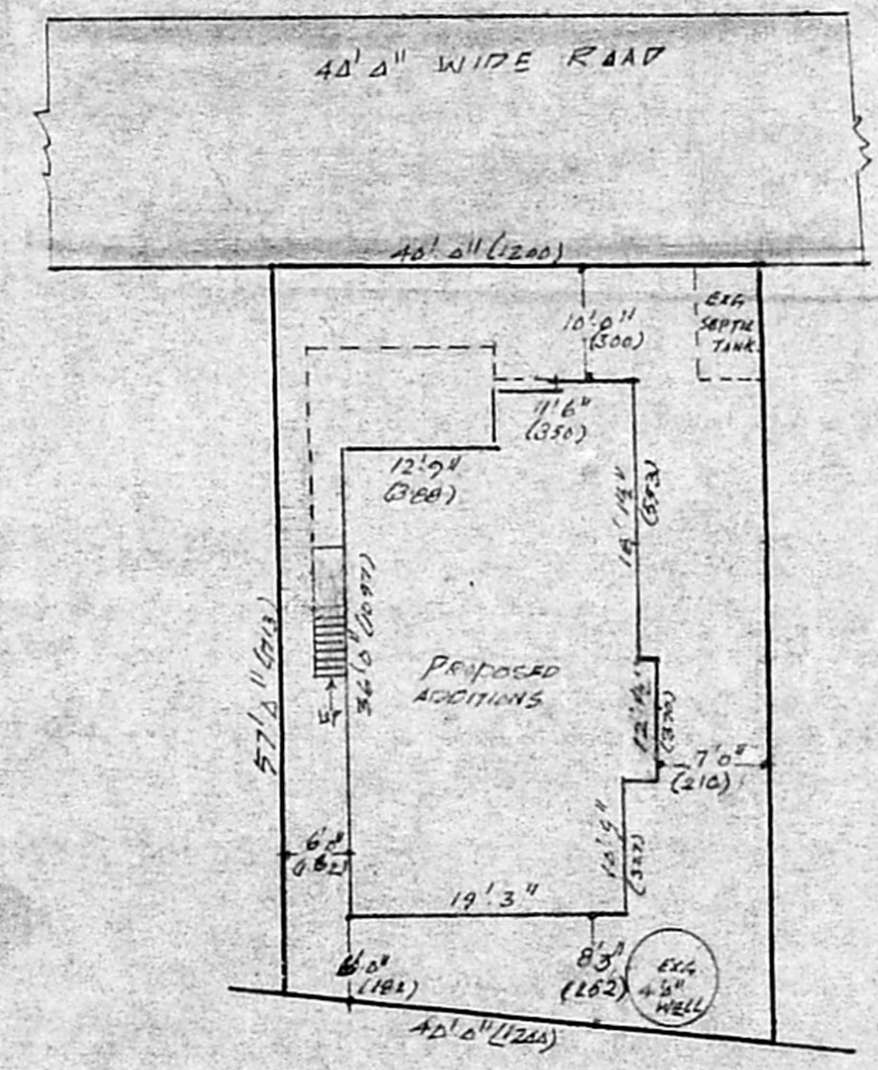

NOTE:
 AREA OF SITE 2360^{sq} (219)
 EXISTING GROUND FLOOR 919^{sq} (988)
 PROPOSED FIRST FLOOR 919^{sq} (988)

- REFERENCE:
- PROPOSED WORK.
 - EXISTING WORK.
 - BOUNDARIES.
 - ROAD PORTION.

N. Sarojini

OWNER

S. Rajarathnam
 S. RAJARATHNAM
 L.C.E. (P.H.E.)
 Rtd. EXECUTIVE ENGR. (M.M.W.S.)
 Licensed Surveyor No. 498 Class. I
 CORPORATION OF MADRAS.
 6, KOVOOR VAIDHYANATHAN STREET,
 CHINTALPET, MADRAS - 600 032.

SURVEYOR

2'9" (86) 10'0" (300) 9' (274) 12'0" (366) 9' (274)
 (86) (300) (274) (366) (274)
 24'3" (740)

2'9" (86) 10'0" (300) 9' (274) 12'0" (366) 9' (274)
 (86) (300) (274) (366) (274)
 24'5" (740)